STUDIO TECNICO ASSOCIATO
ING. MARCO MAGGI - ARCH. EUGENIO FELICI
INGEGNERIA - ARCHITETTURA
MONTEPULCIANO (SI) - Via di gracciano nel Corso, 82 - tel. 0578/756030
FOIANO DELLA CHIANA (AR) - Corso Vittorio Emanuele, 50 - tel. 0575/649787
studiomaggi@bccmp.com P.I. 01115630525 archfelici@tin.it

PROPRIETA`	Nocchi Novaro, Giogini Idilia, Parissi Ida, Pellegrini Vittorio	
PROGETTO	PIANO PARTICOLAREGGIATO DI INIZIATIVA PRIVATA -VARIANTE-	
COMUNE DI	Montepulciano (SI)	Via Strada per Chianciano
TITOLO DISEGNO	ESTRATTI DI PS E RU	
Tavola INTEGRATIVA 1	Scala 1:5000 1:2000	I progettisti
Tavole complessive -		
Data	Maggio 2012	
Pratica n° 006		

Legenda

comparto oggetto di intervento (di vari colori)

Tavola PS 02 - Stabilità potenziale integrata dei versanti

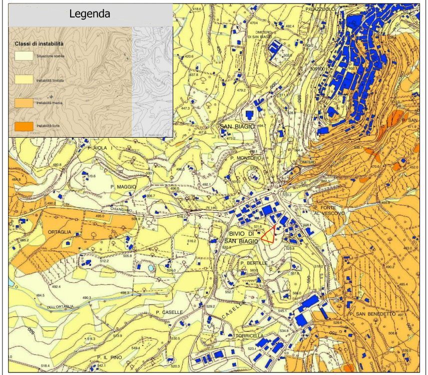

Tavola 3 - Pericolosità geologica (agg. RU approvato)

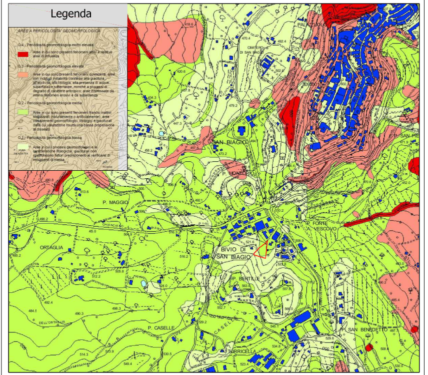

Tavola 4 - Pericolosità idraulica (agg. RU approvato)

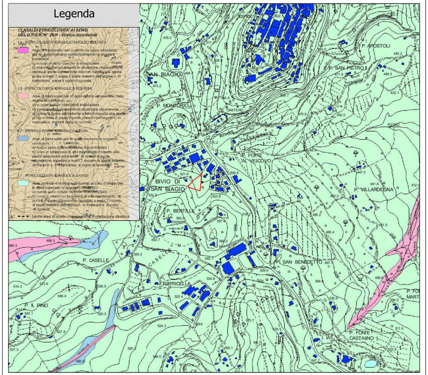

Tavola 5 - Vulnerabilità degli acquiferi

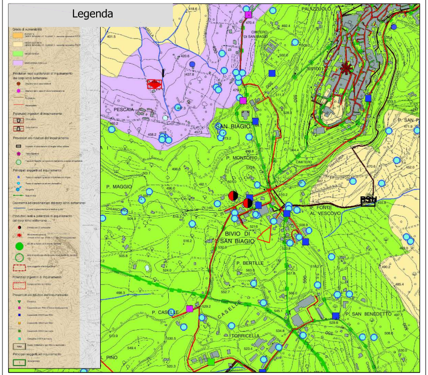

Tavola 6 - Carta delle criticità

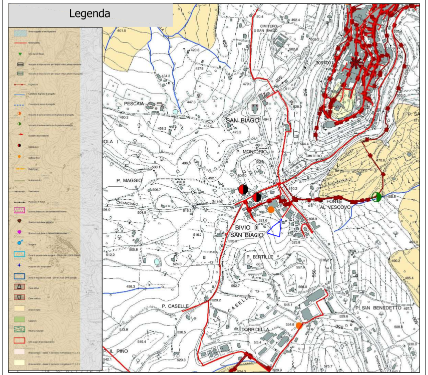

Tavola 7 - Sistemi territoriali e subsistemi di paesaggio

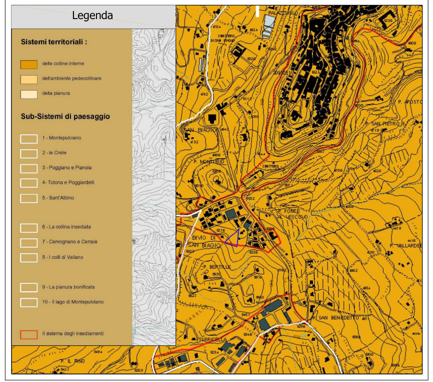
Legenda
Sistemi territoriali :
Sub-Sistemi di paesaggio

Uso del suolo

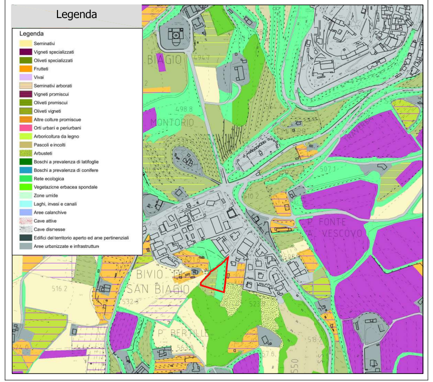

Tavola urbanistica n. 14 del RU approvato scala 1:2000

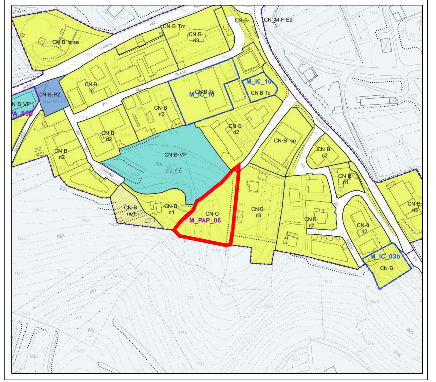

Vincoli

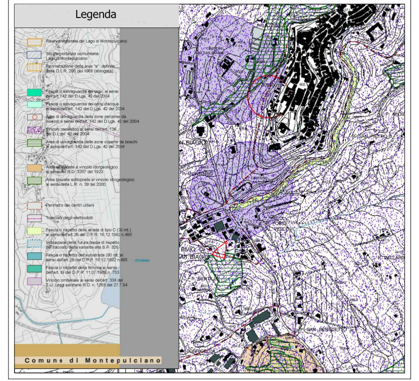
Legenda
Comune di Montepulciano

Tavola 8_1 - Le invarianti strutturali

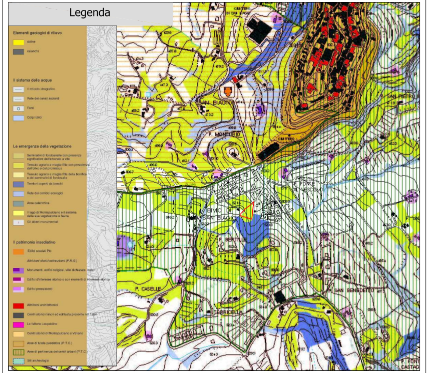

Tavola 8_2 - Tessitura agraria

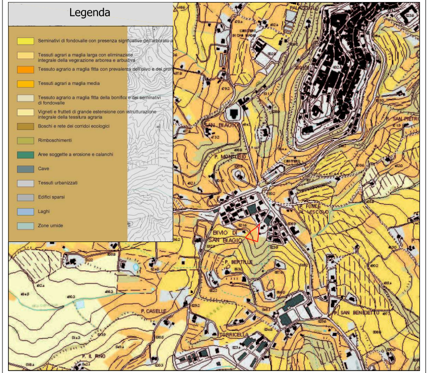

Tavola 9 - Sistemi funzionali

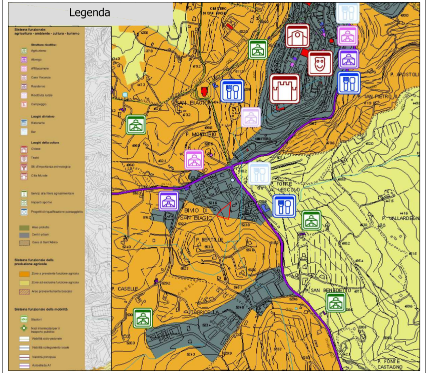

Vincoli

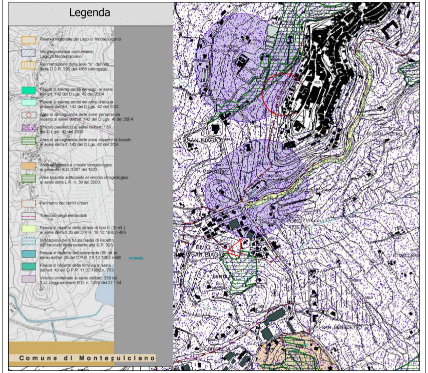
Legenda
Comune di Montepulciano

Pericolosità sismica

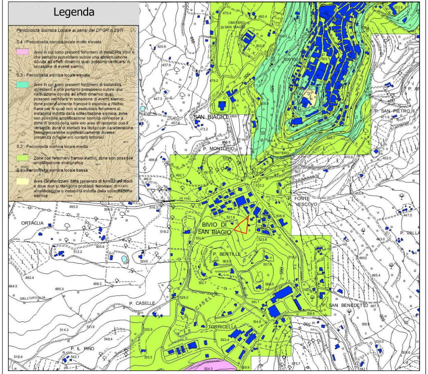

Tessitura agraria

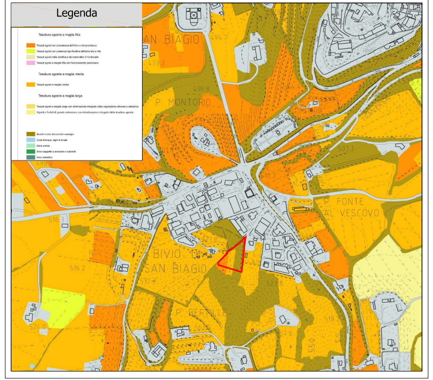

Carta delle fattibilità scala 1:2000

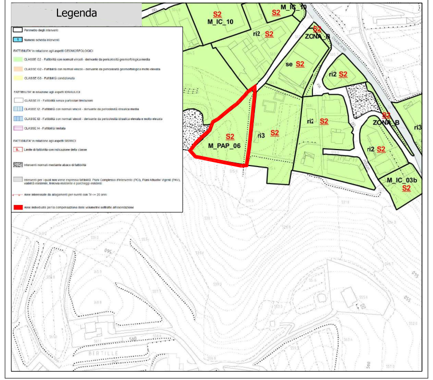

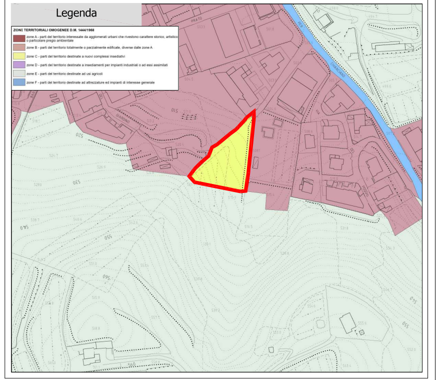Tavola urbanistica zone n. 14 del RU approvato scala 1:2000