Studio Tecnico Associato
MAGGI
Dott.Ing. MARCO MAGGI Dott.Ing. GIACOMO MAGGI
Via di Gracciano nel Corso, n. 82 53045 Montepulciano (SI)
Tel/Fax 0578/756030 - email: studioassociatomaggi@gmail.com

RICHIEDENTI: AZ. AGR. BONARI FABIO
AZ. AGR. PESCAIA DI BONARI SABRINA

PROGETTO: Piano di Recupero di ex-fienili per fabbricato agrituristico

COMUNE DI: Montepulciano
Via: di Pescaia 6

TITOLO DISEGNO: Scheda fabbricati esistenti

Tavola: 6
Scale: 1:100
Data: Ottobre 2020
Il progettista:
Disegno n°: 1644
Archivio: A
Tavole complessive: 21
Pratica n°: 3380
Il proprietario:
File: TAVOLE PMAA.dwg

Inqudramento catastale - FOGLIO 115 P.LLA 320

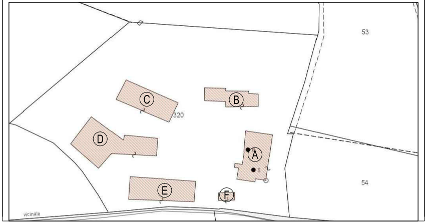
53
C
B
320
D
A
6
54
E
F
vicinale

IMMOBILE A - FABBRICATO PRINCIPALE

Pianta piano terreno

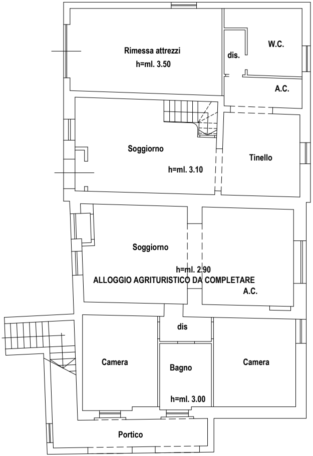
Rimessa attrezzi
h=ml. 3.50
dis.
W.C.
A.C.
Soggiorno
h=ml. 3.10
Tinello
Soggiorno
h=ml. 2.90
ALLOGGIO AGRITURISTICO DA COMPLETARE
A.C.
dis
Camera
Bagno
Camera
h=ml. 3.00
Portico

Pianta piano primo

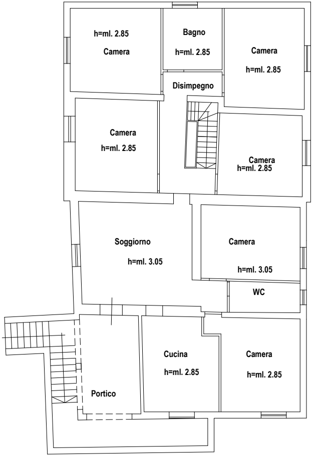
h=ml. 2.85
Camera
Bagno
h=ml. 2.85
Camera
h=ml. 2.85
Disimpegno
Camera
h=ml. 2.85
Camera
h=ml. 2.85
Soggiorno
h=ml. 3.05
Camera
h=ml. 3.05
WC
Cucina
h=ml. 2.85
Camera
h=ml. 2.85
Portico

FOTO IMMOBILE

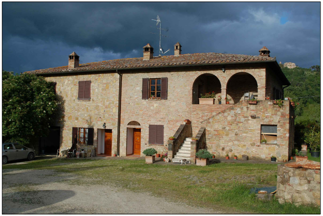

IMMOBILE B - AGRITURISMO

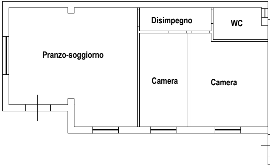
Pranzo-soggiorno
Disimpegno
WC
Camera
Camera

FOTO IMMOBILE

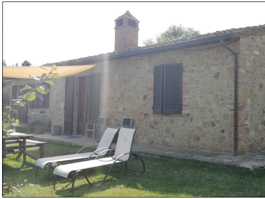

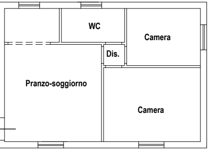
WC
Camera
Dis.
Pranzo-soggiorno
Camera

IMMOBILE C - FIENILE OGGETTO DI INTERVENTO

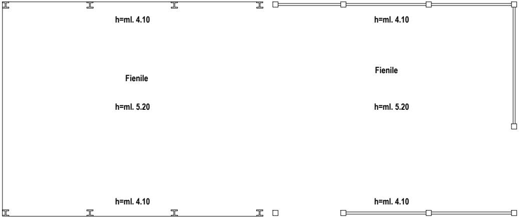
h=ml. 4.10
h=ml. 4.10
Fienile
Fienile
h=ml. 5.20
h=ml. 5.20
h=ml. 4.10
h=ml. 4.10

FOTO IMMOBILE

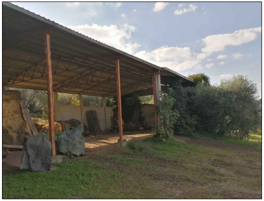

IMMOBILE D- STALLA

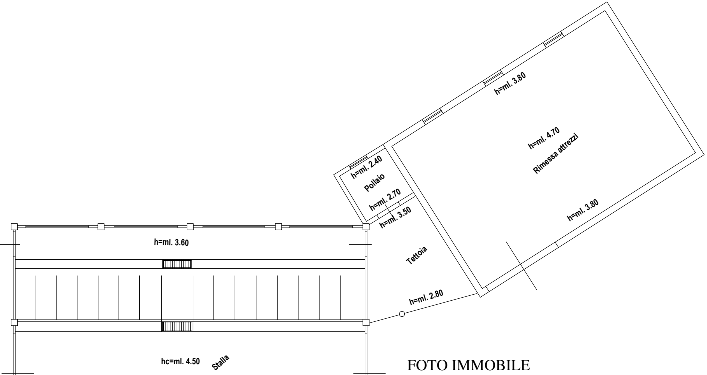
h=ml. 3.80
h=ml. 4.70
Rimessa attrezzi
h=ml. 2.40
Pollaio
h=ml. 2.70
h=ml. 3.50
h=ml. 3.80
Tettoia
h=ml. 2.80
h=ml. 3.60
hc=ml. 4.50
Stalla
h=ml. 3.60

FOTO IMMOBILE

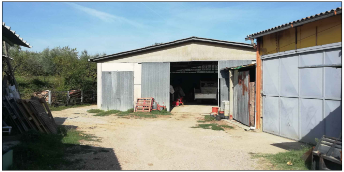

IMMOBILE E - RIMESSA

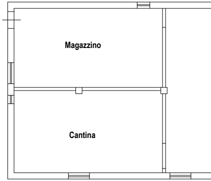
Magazzino
Cantina

FOTO IMMOBILE

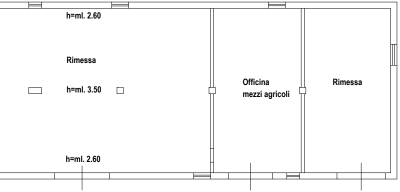
h=ml. 2.60
Rimessa
h=ml. 3.50
Officina
mezzi agricoli
Rimessa
h=ml. 2.60

IMMOBILE F- OLIERA

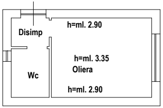
Disimp
h=ml. 2.90
h=ml. 3.35
Oliera
Wc
h=ml. 2.90

FOTO IMMOBILE