STUDIO TECNICO ASSOCIATO CANAPINI
Dott. Arch. ELISABETTA CANAPINI
Via Mario Mencattelli n° 1 53045 – MONTEPULCIANO (Si)
Tel./Fax 0578/758589 – Cell. 338/9647763
e-mail: studiotecnicocanapini@virgilio.it elisabetta.canapini@pec.achitettisiena.it

PROPRIETA' : PAOLUCCI ANNA e TOSI LUCIANO
CONDUTTORE: P A O L U C C I A N N A
PROGETTO : RISTRUTTURAZIONE DI EX ANNESSI AGRICOLI PER REALIZZAZIONE DI FABBRICATO AD USO AGRITURISTICO
COMUNE DI : MONTEPULCIANO LOC. B O S S O N A

TITOLO DISEGNO : **PLANIMETRIA GENERALE**

TAVOLA N°	RAPPORTO	PROGETTISTA	DATA	
4	1:200	(timbro: Ordine degli Architetti, Pianificatori, Paesaggisti e Conservatori – Provincia di Siena – Architetto Elisabetta Canapini N° 383 Sez. A/a)	20.03.2013	
TAVOLE COMPLESSIVE 10			Disegno n° 1430	Pratica n° 2774

L E G E N D A:
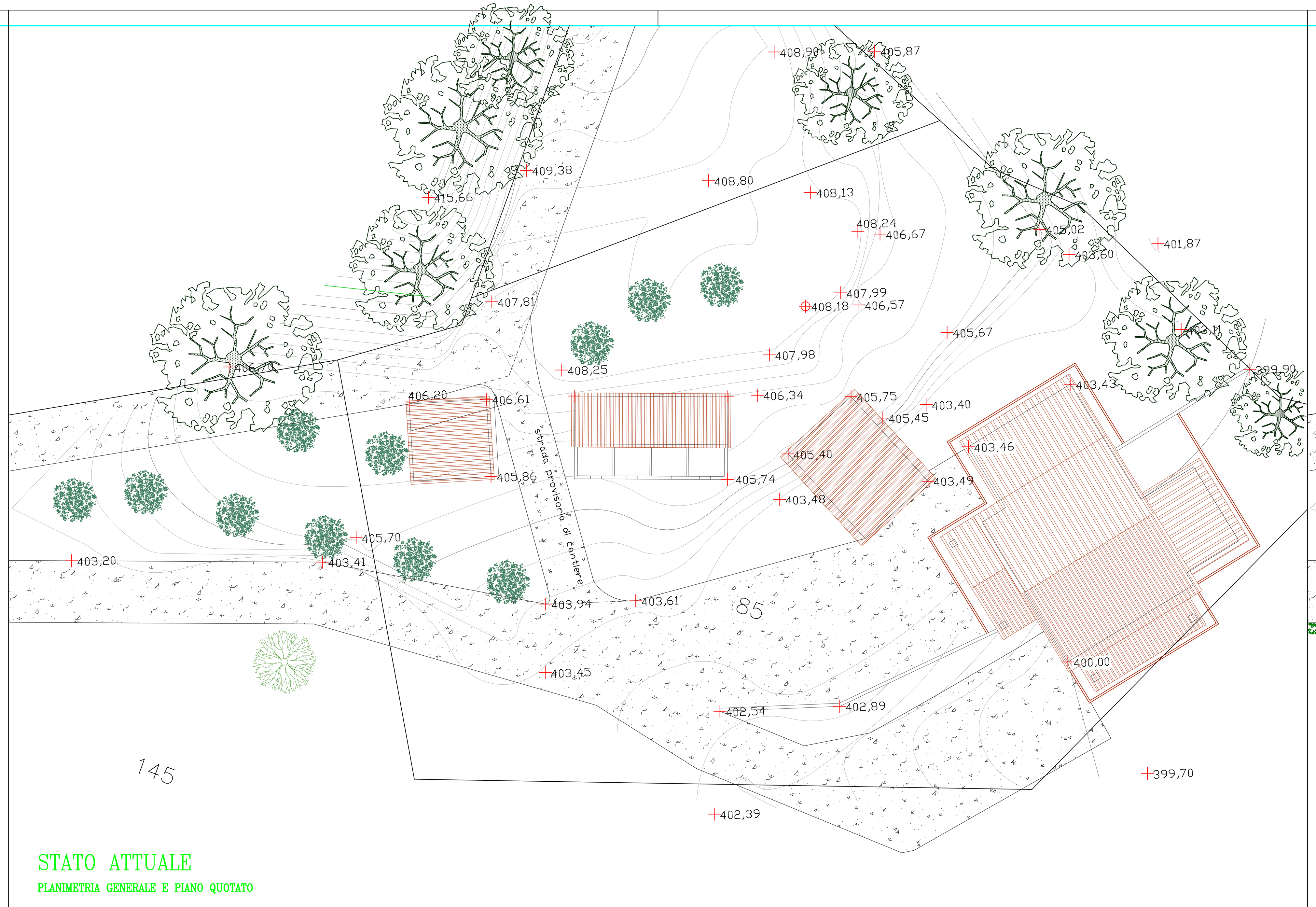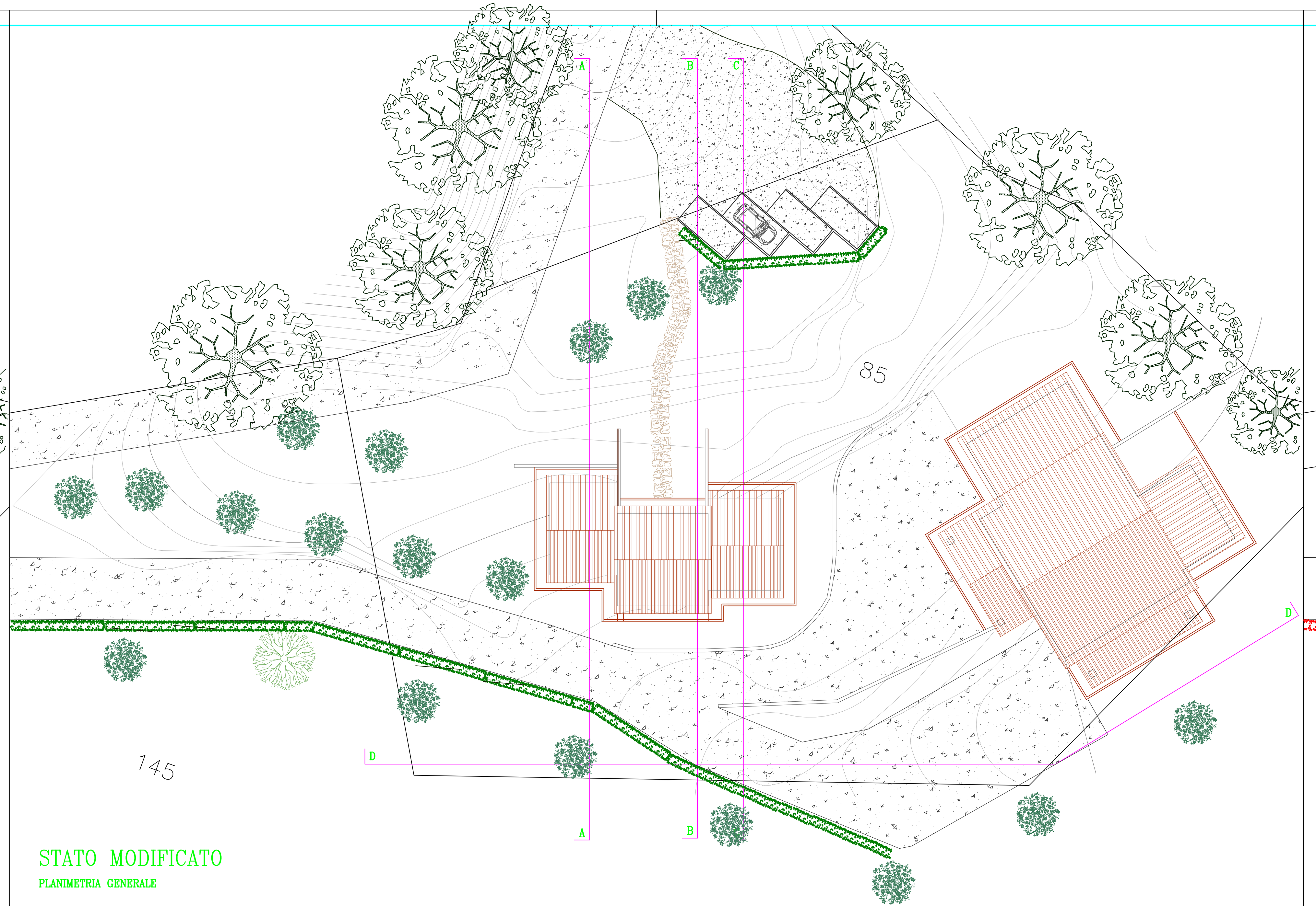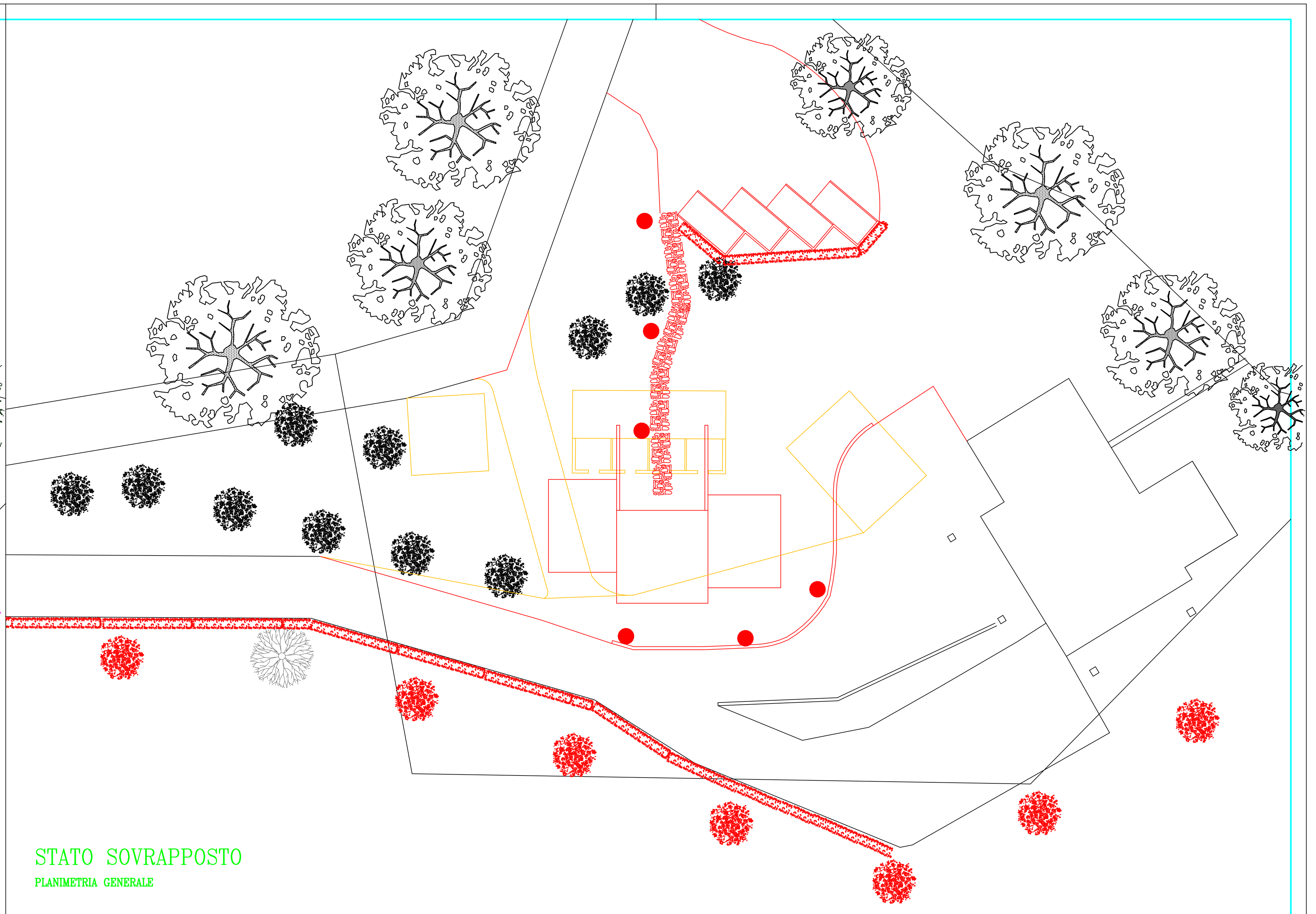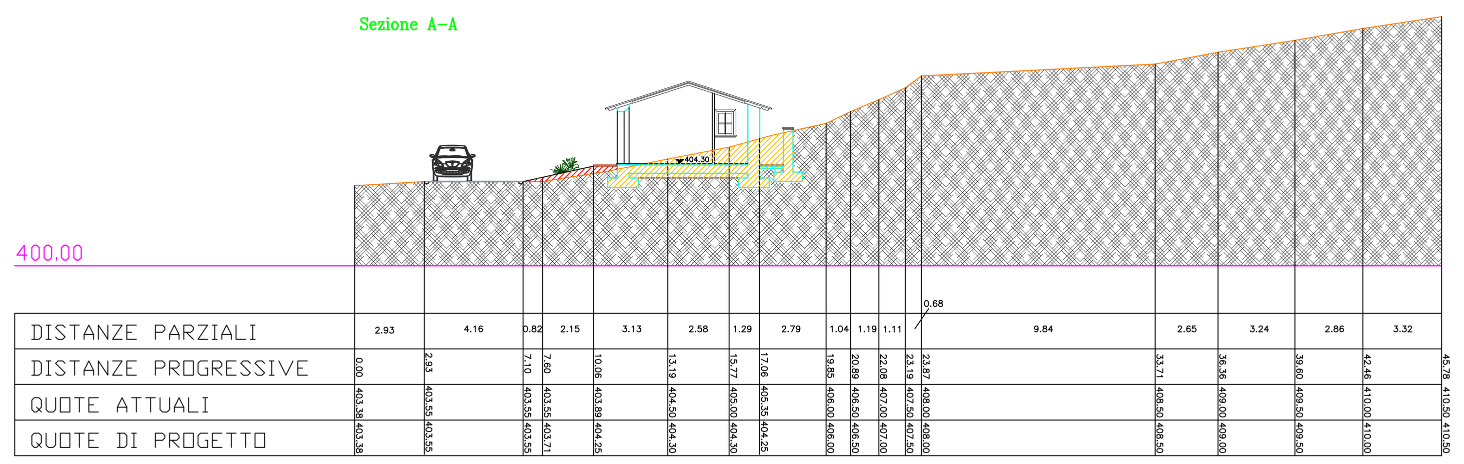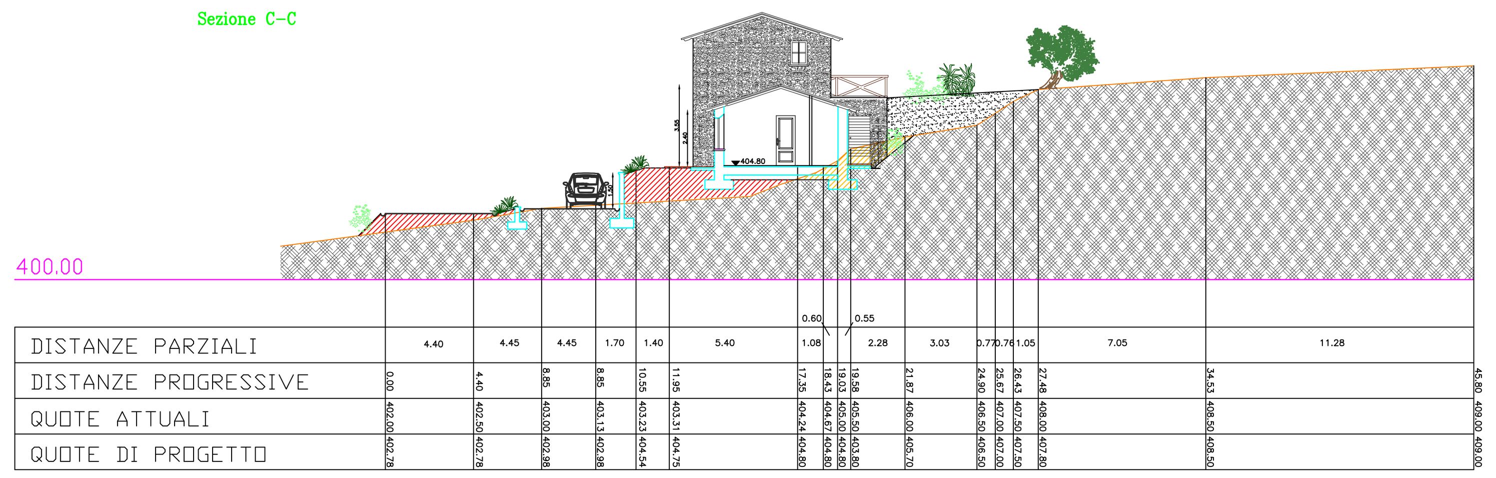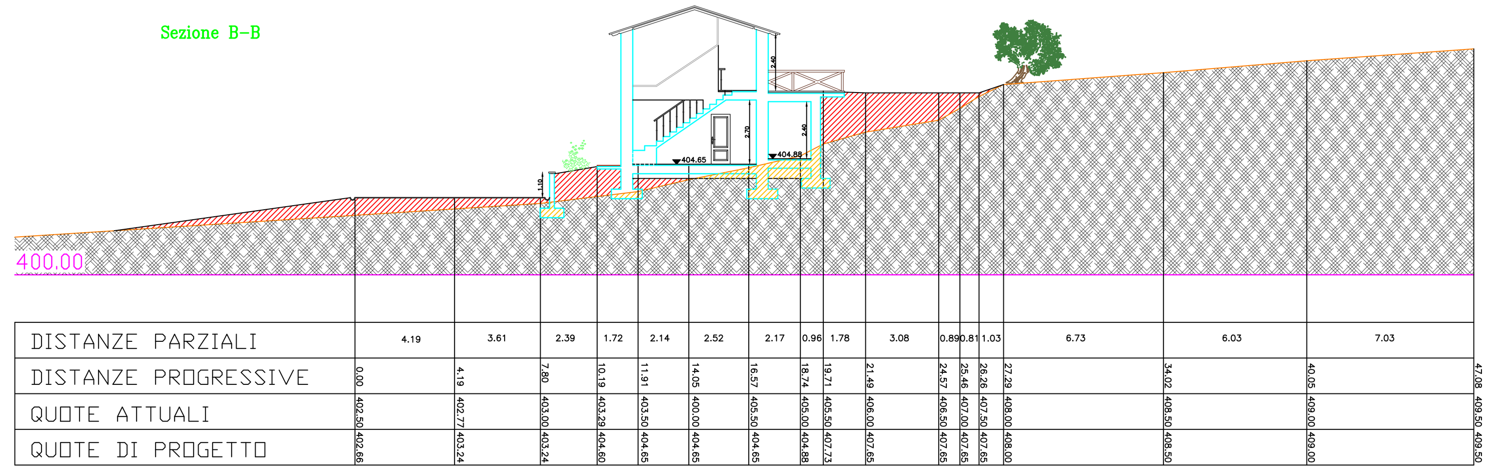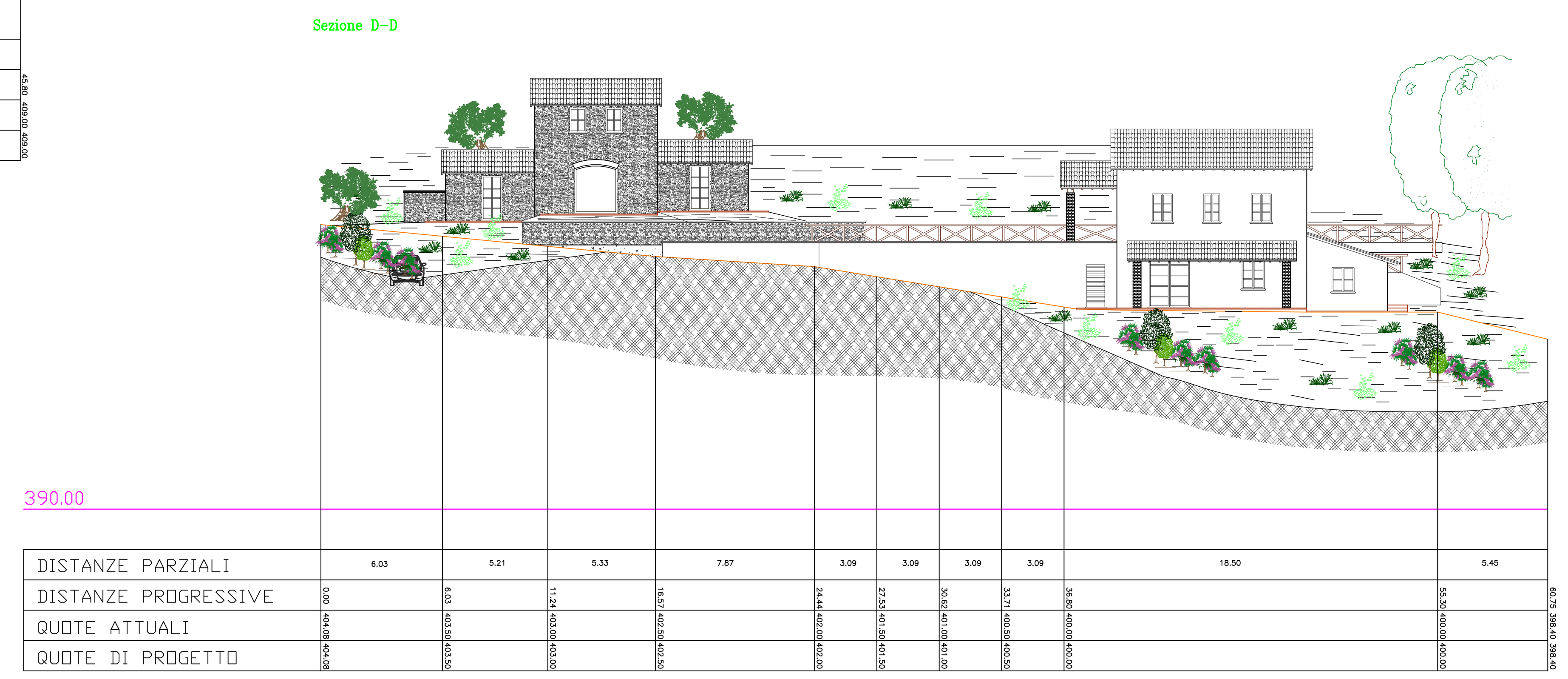
- QUERCIA
- CIPRESSO
- ULIVO
- SCAVI
- RIPORTI
- DEMOLIZIONI
- RICOSTRUZIONI