

Studio Tecnico Geom. Simone Lorenzoni

CHIUSI SCALO (SI) 53043 - via Gonzarelli, 4 - tel. 0578-227005 - Cell. 328-2249584 E-mail sim.lorenzoni@gmail.com

PROGETTO DI : PIANO URBANISTICO ATTUATIVO VALUTAZIONE B.S.A. AMPLIAMENTO CANTINA VINIFICAZIONE



Ubicazione :

COMUNE DI MONTEPULCIANO

Località Tre Berte

S.P. n° 326 di Rapolano

Identificazione Catastale :

Foglio n° 110 p.lla 66 sub. 2

Descrizione PODERE FORNACE – STATO ATTUALE

elaborato: Pianta e Prospetti – rapp. 1:100

Il PROGETTISTA : Geom. Simone Lorenzoni _____

Il COMMITTENTE : Fatt. Marcianella Soc. Agricola s.r.l. _____

Leg. Rapp. Dott. Nicolo' Casini

Redatto in data : Maggio 2023

Tavola n° : _____

16



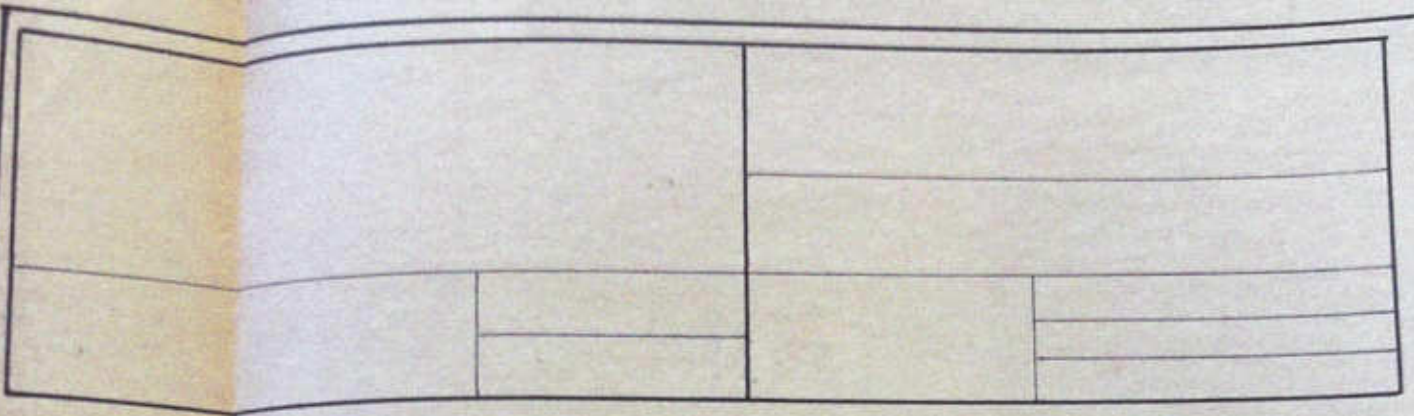

PODERE FORNACE



DA COSTRUIRE

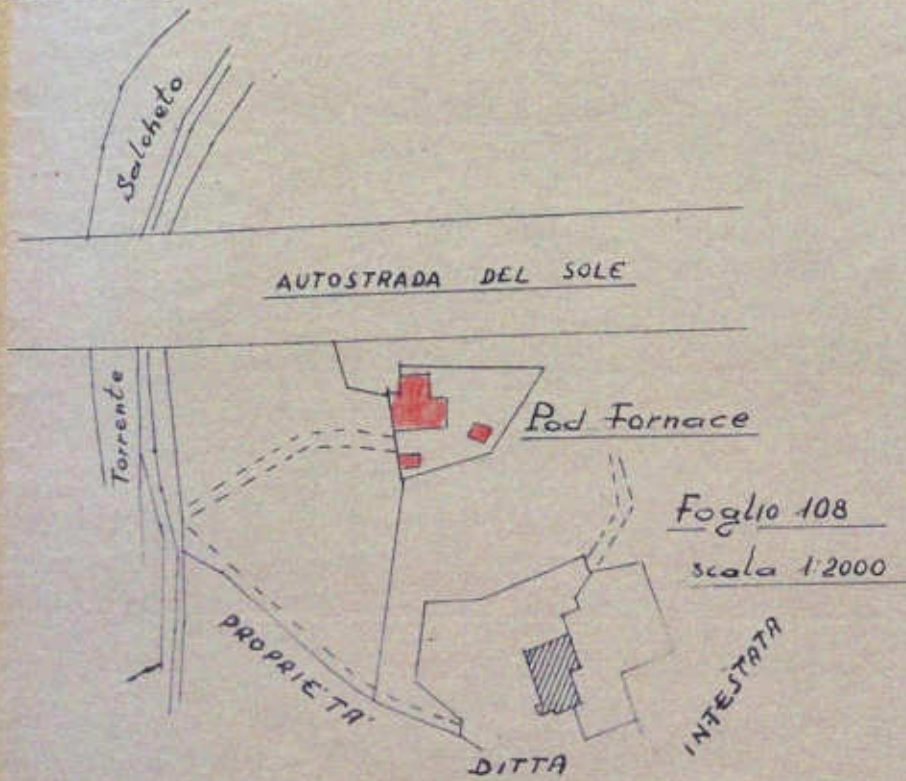

PLANIMETRIA

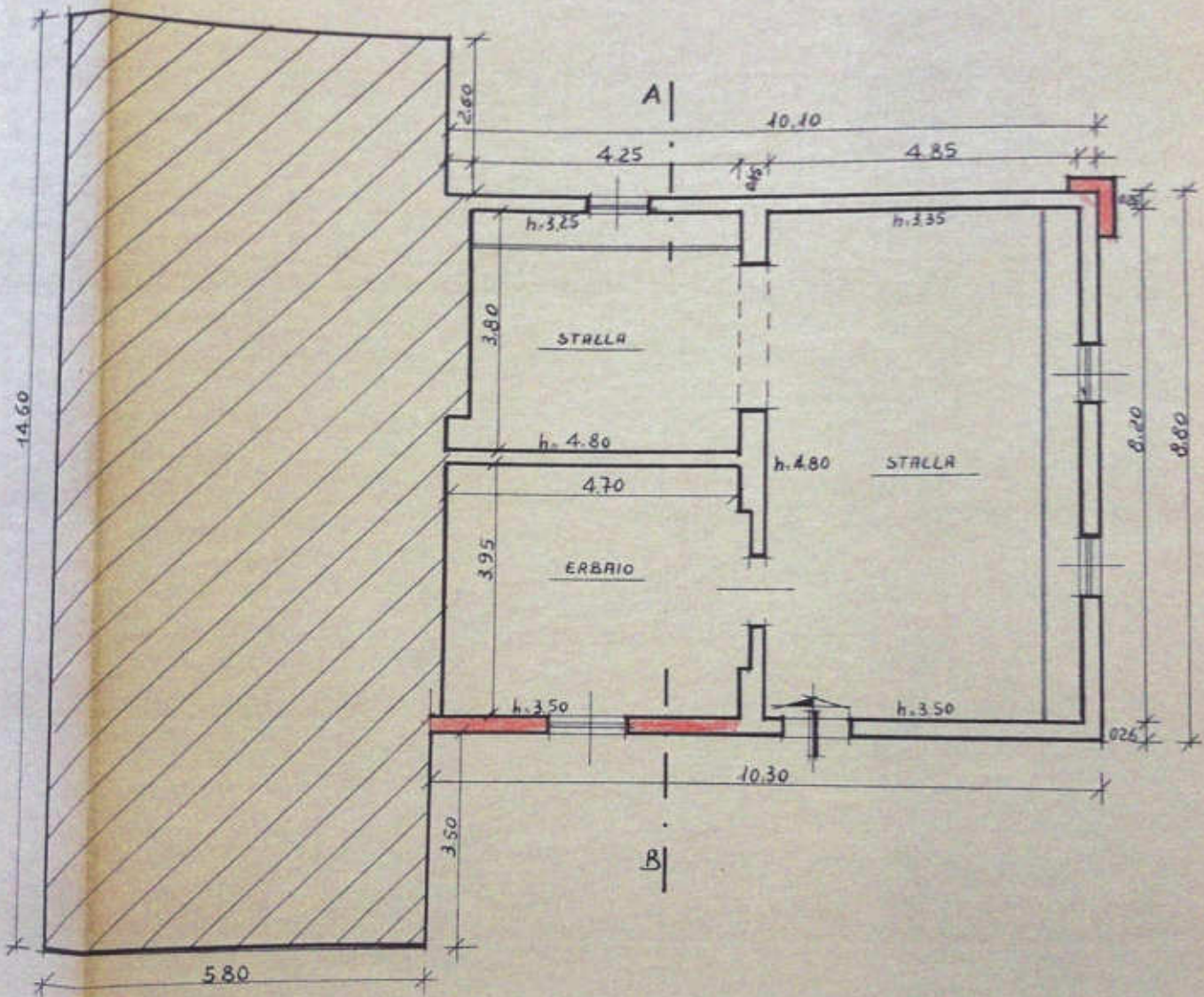

PIANO TERRENO

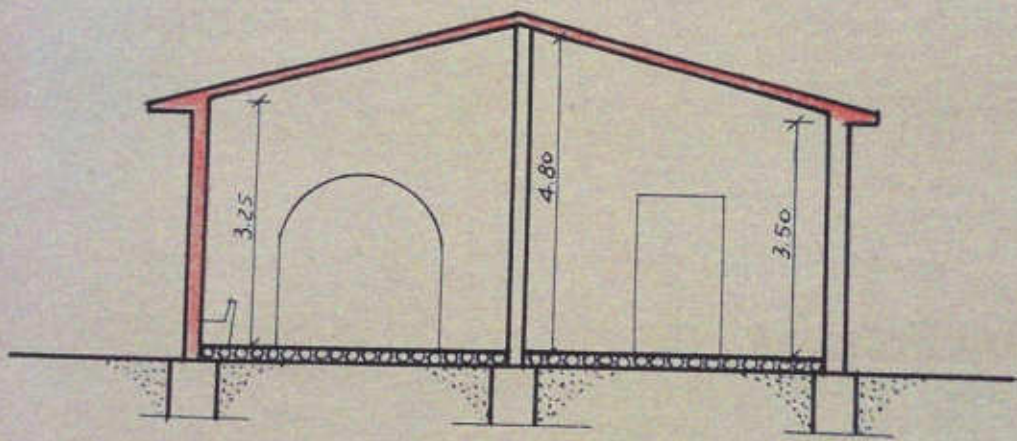

SEZIONE A-B



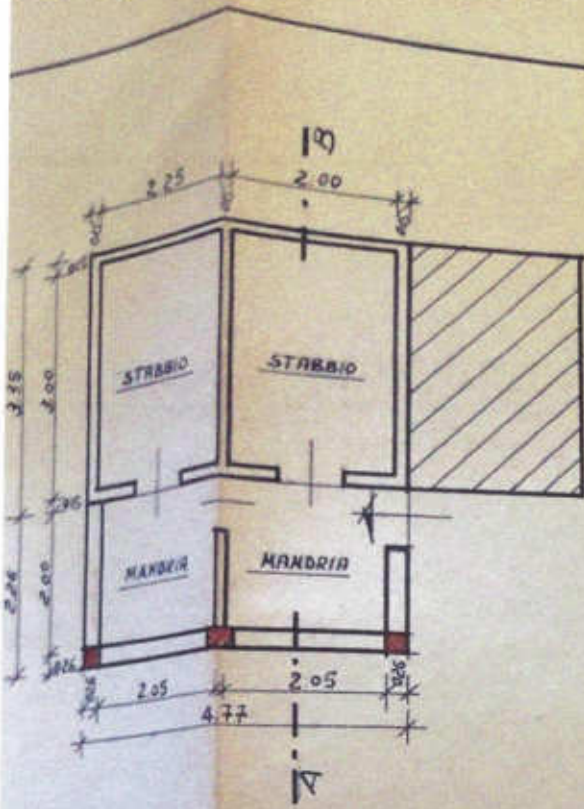

PIANTA

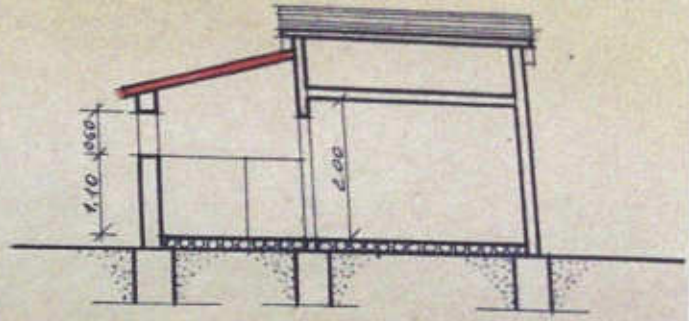

SEZIONE A-B

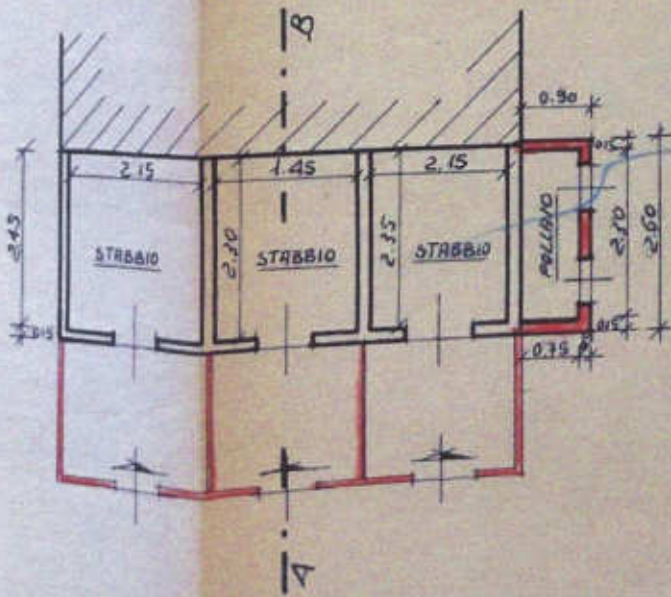

PIANTA

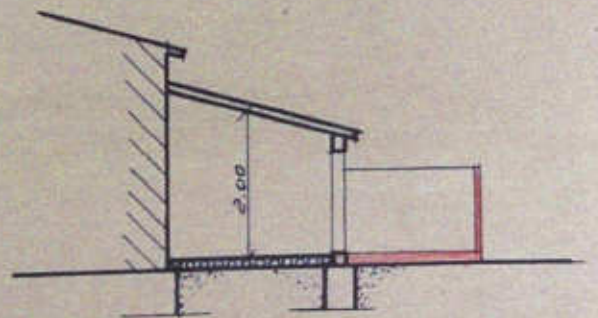

SEZIONE A-B



