

PROGETTO DI :  
**PIANO URBANISTICO ATTUATIVO**  
**VALUTAZIONE B.S.A.**  
**AMPLIAMENTO CANTINA VINIFICAZIONE**

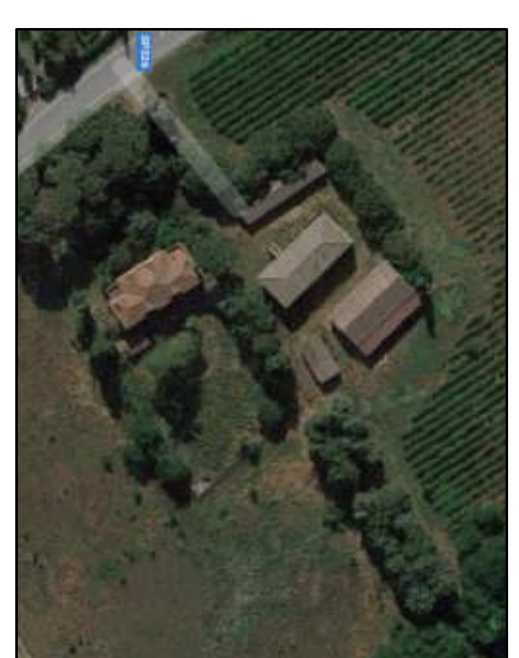

Ubicazione :  
**COMUNE DI MONTEPULCIANO**  
 Località Tre Berle  
 S.P. n° 326 di Rapolano  
 Identificazione Catastrale :  
 Foglio 110 P.lite 66 sub. 2

Descrizione : **PODERE SAN MARCO I - Fabbricati A - C - D**  
 elaborato: **Planta e Prospetti rapp. 1:100**

Il PROGETTISTA : Geom. Simone Lorenzoni

Il COMMITTENTE : Fatt. Marchionni Soc. Agricola s.r.l.  
 Leg. Rappr. Dott. Nicola Casini

Redatto in data :  Maggio 2023

Tavola n° : **05**

Si rende si piano la proprietà del progetto con il stato di riproduzione di termini di legge

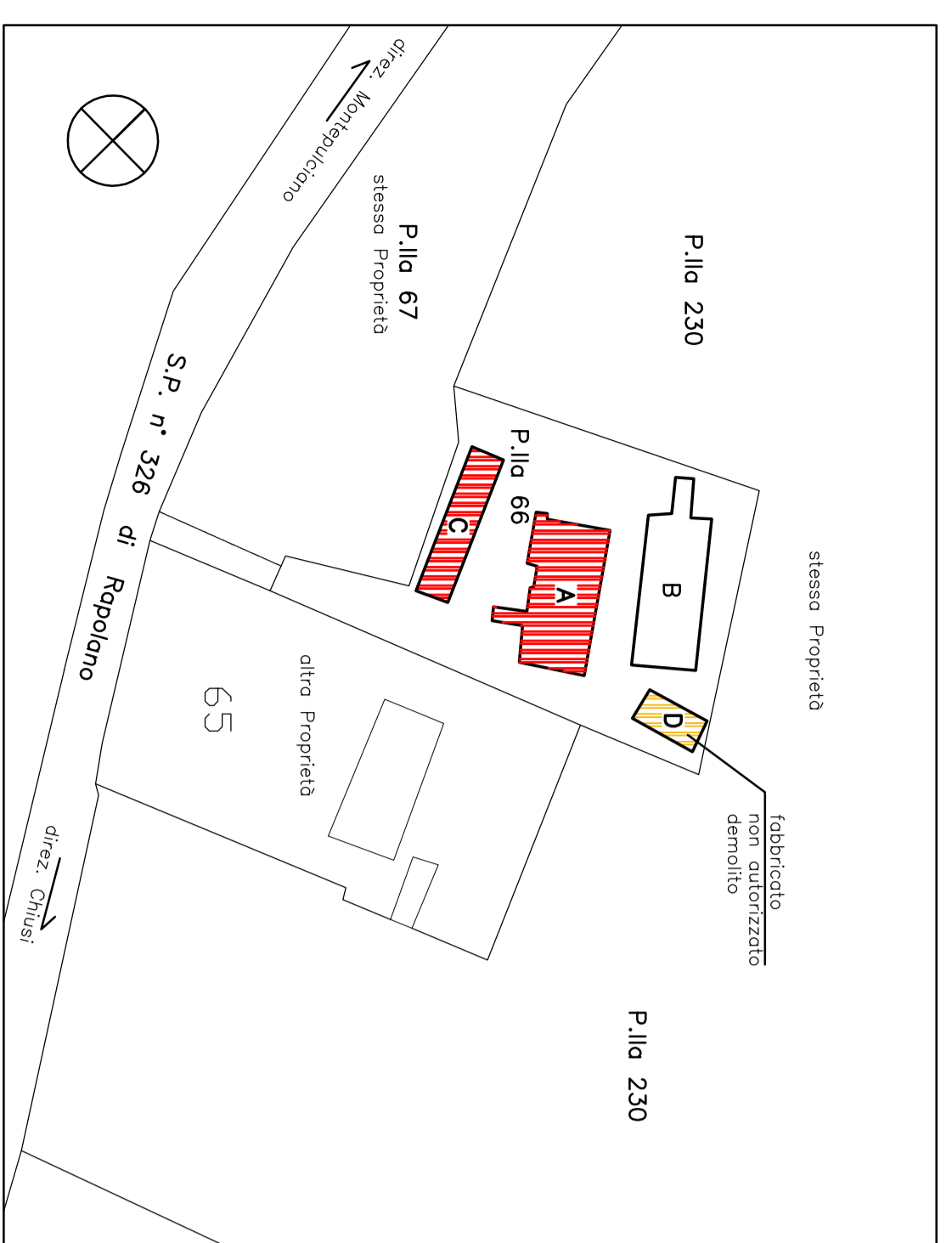

PIANTA PIANO TERRA

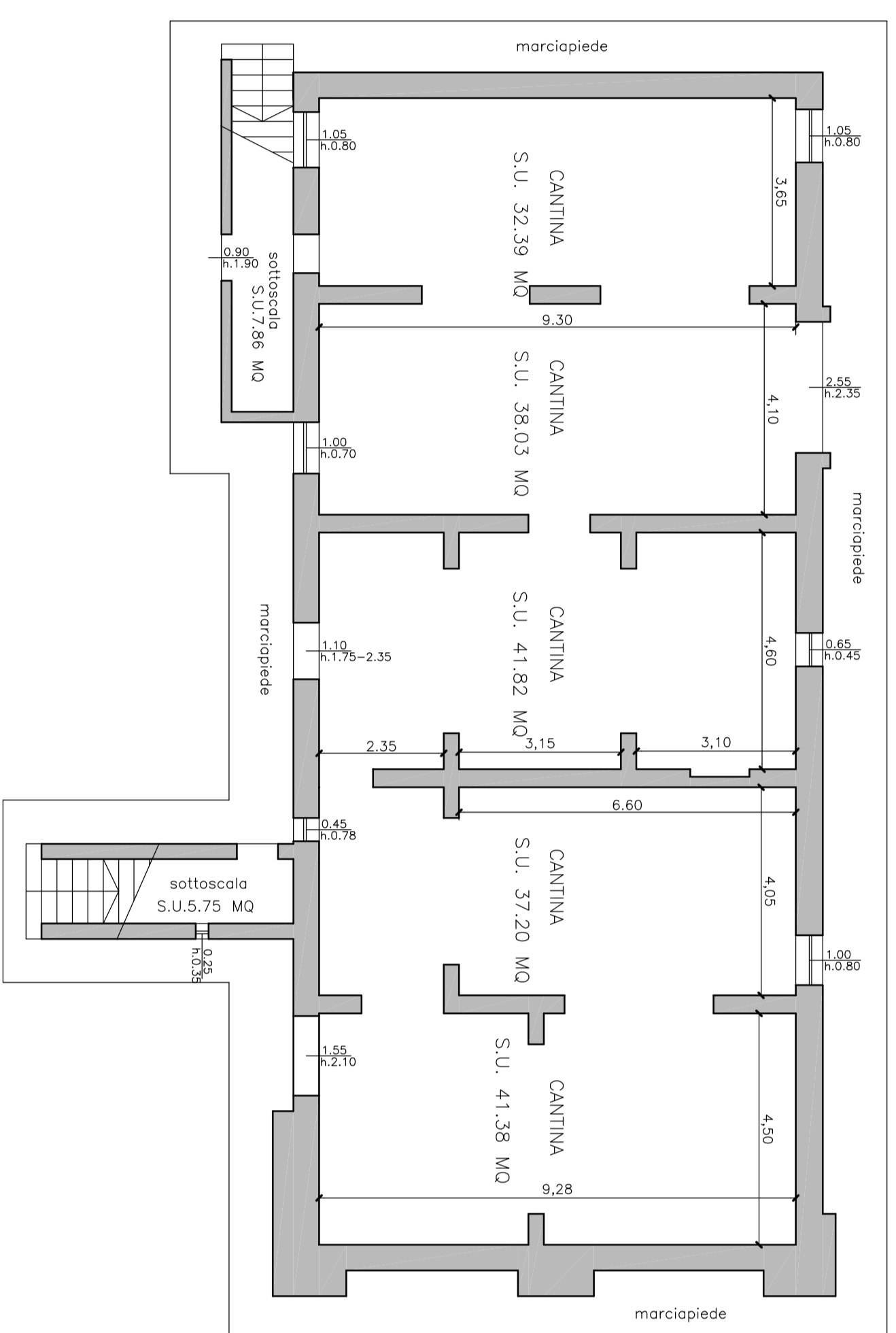

Fabbricato "A"

PIANTA PIANO PRIMO

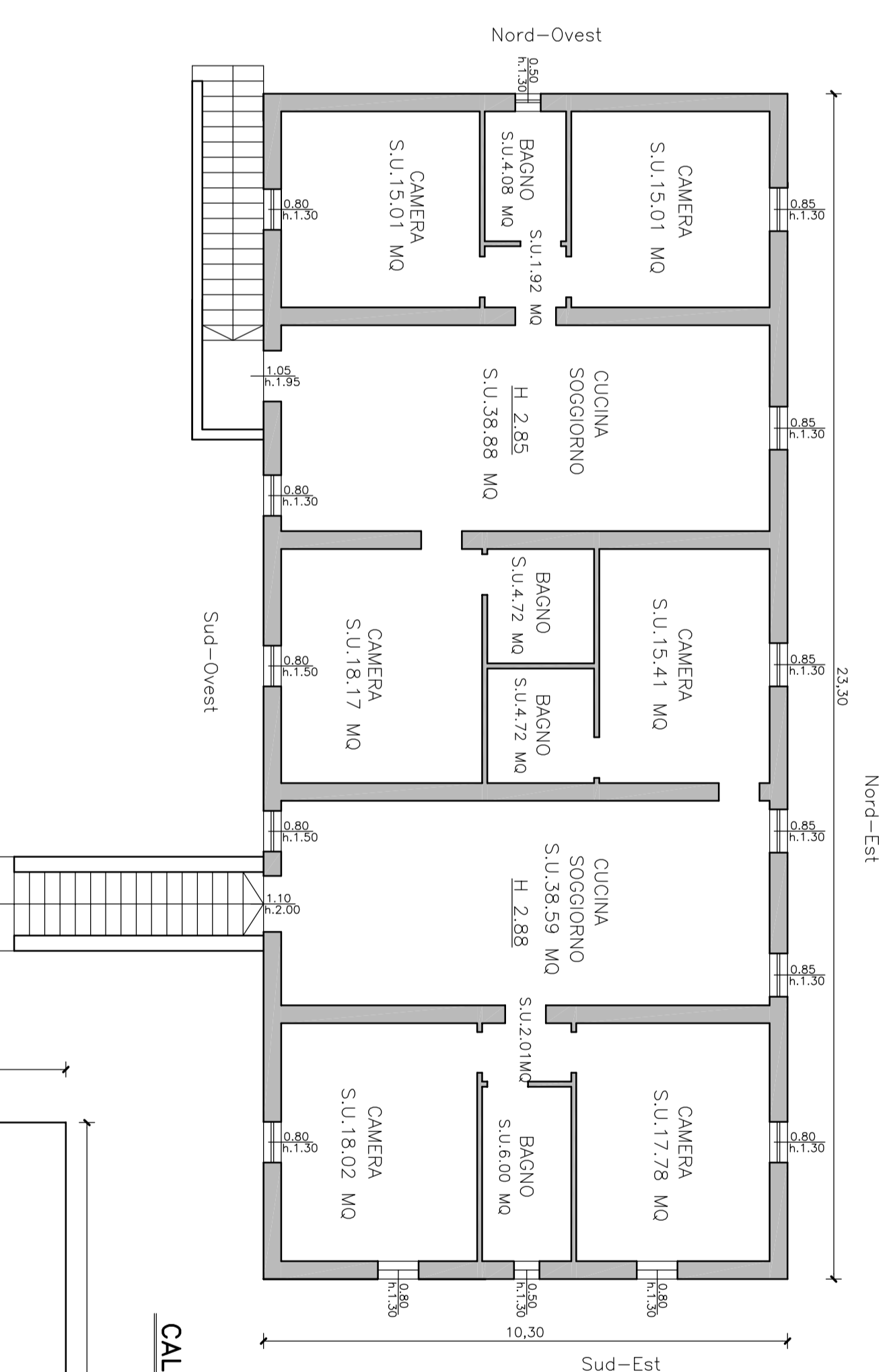

CALCOLO VOLUME

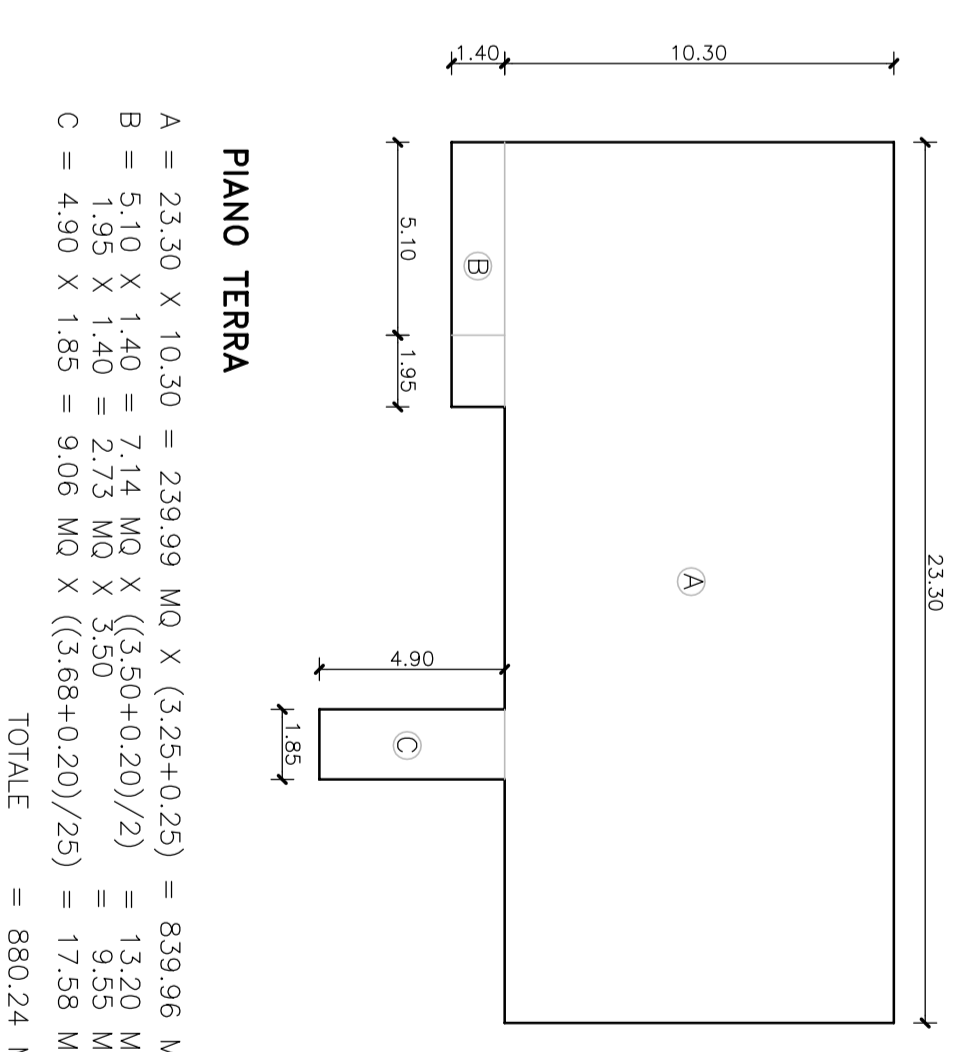

PROSPETTO NORD-EST

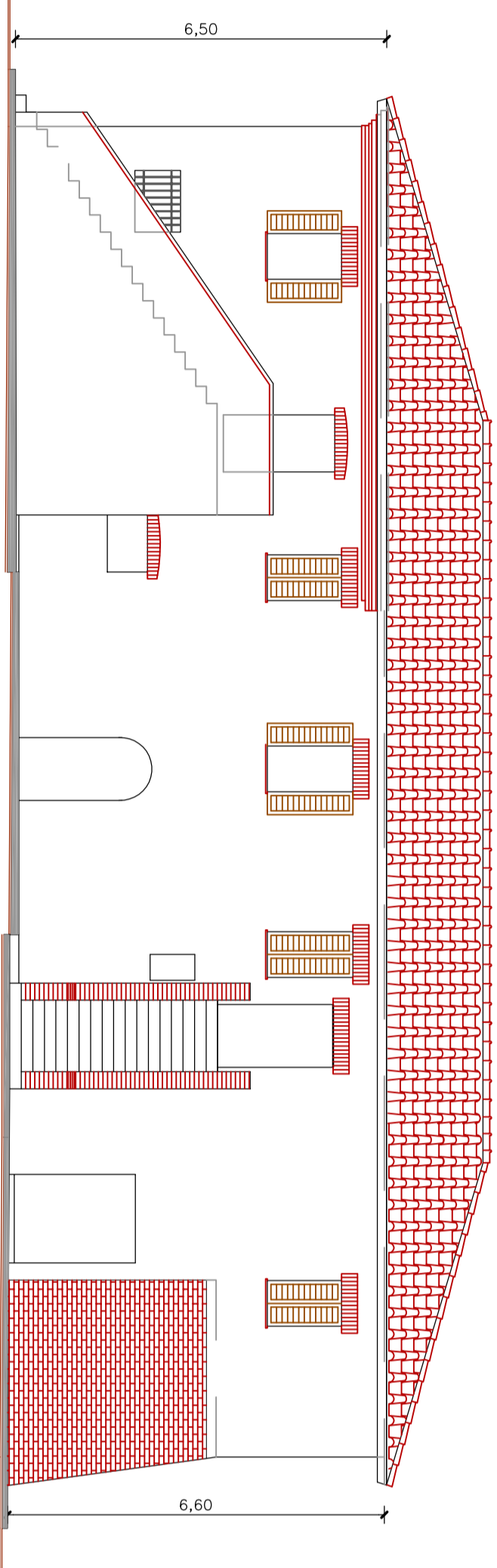

PROSPETTO NORD-OVEST

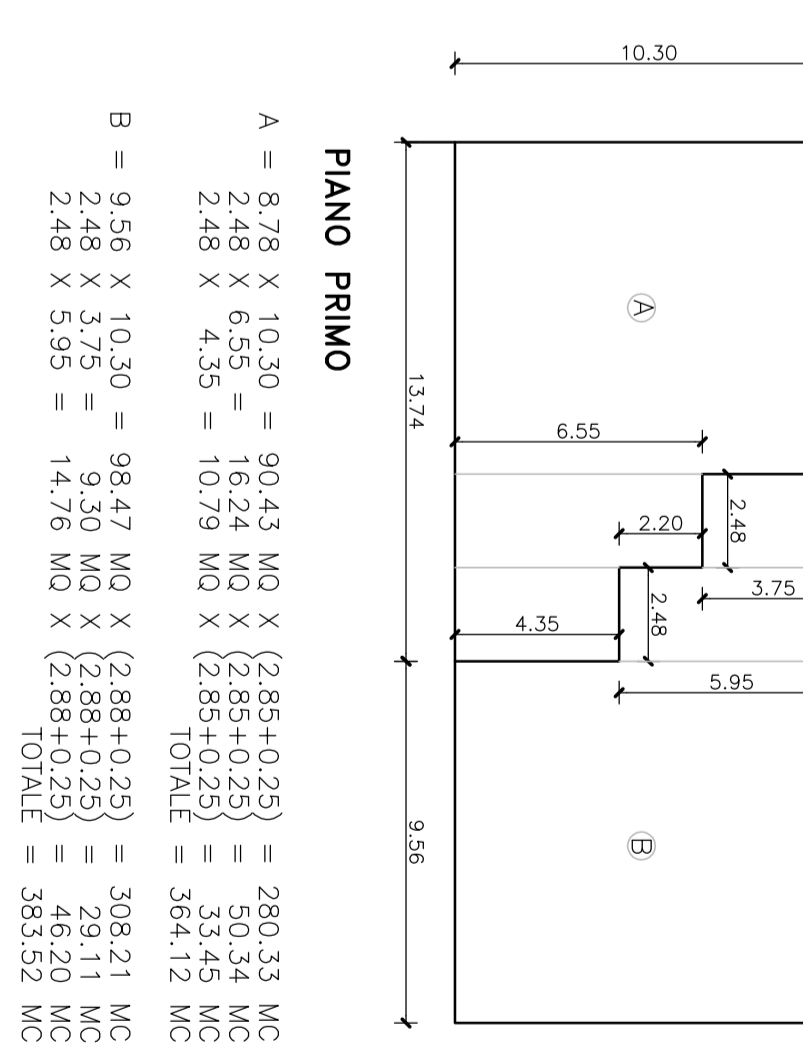
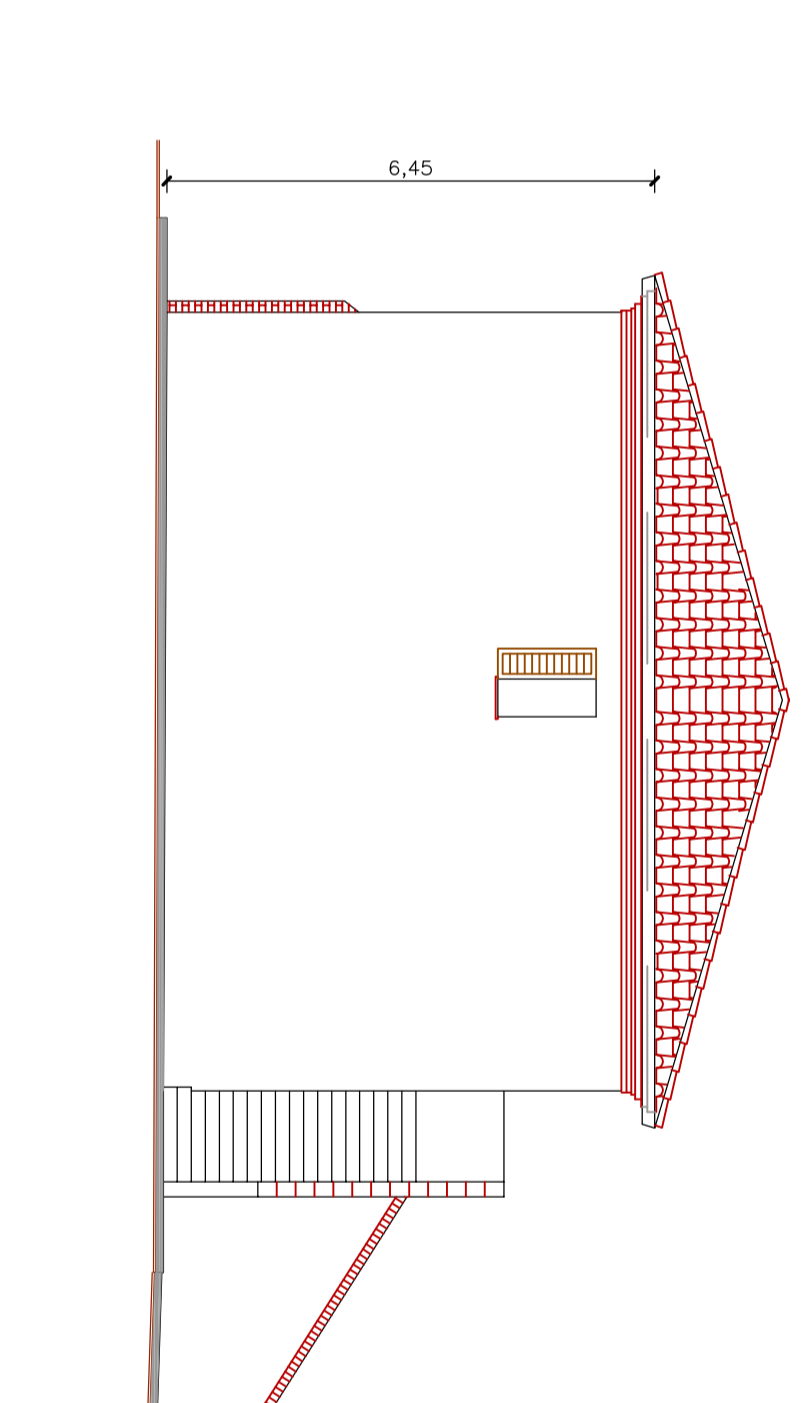
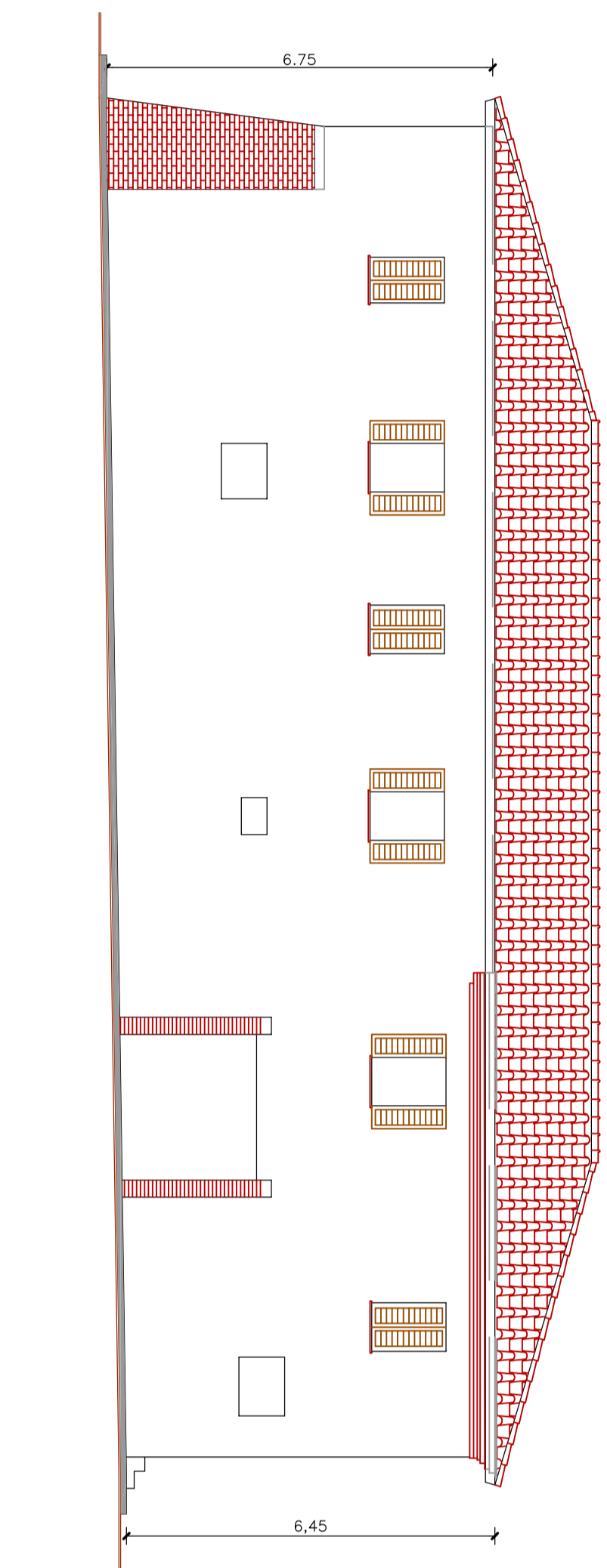
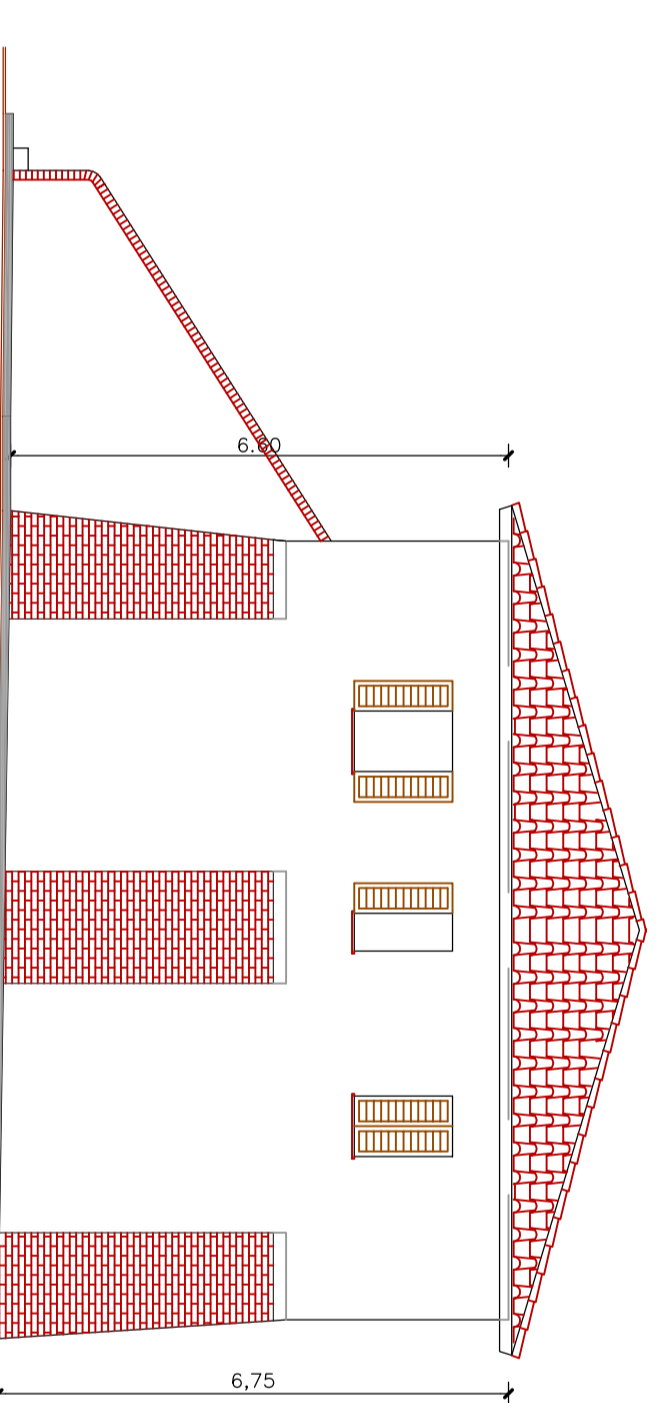

Fabbricato "C"

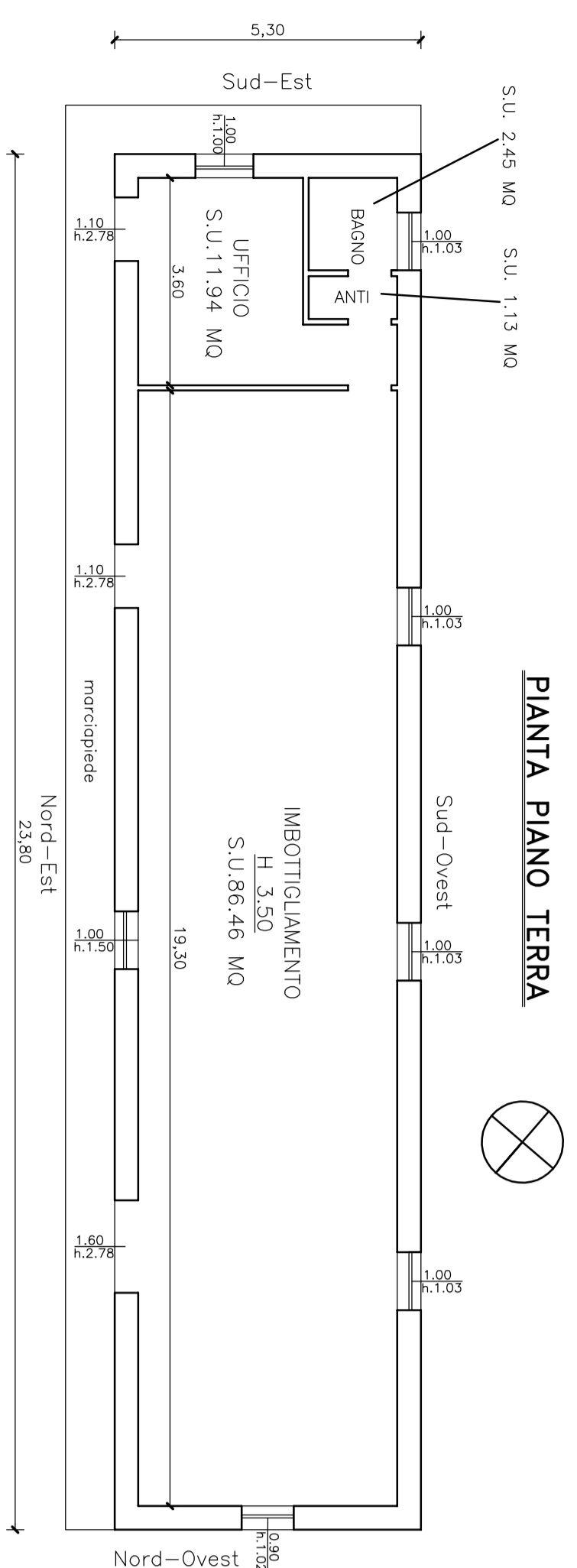

PROSPETTO SUD-EST

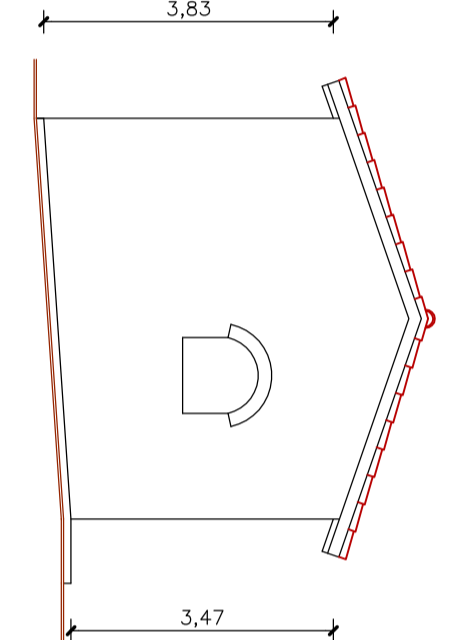

PROSPETTO NORD-OVEST

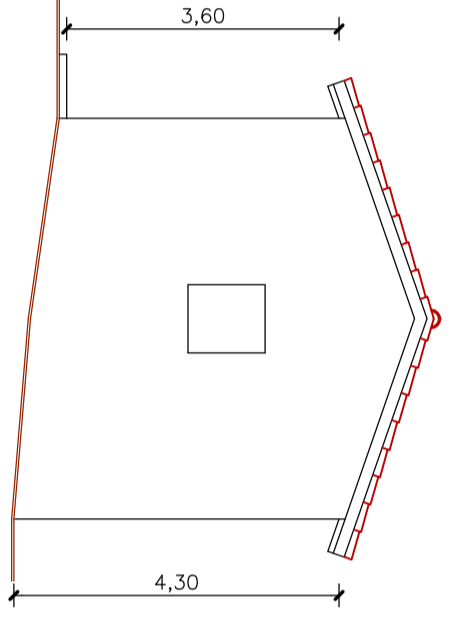

CALCOLO VOLUME

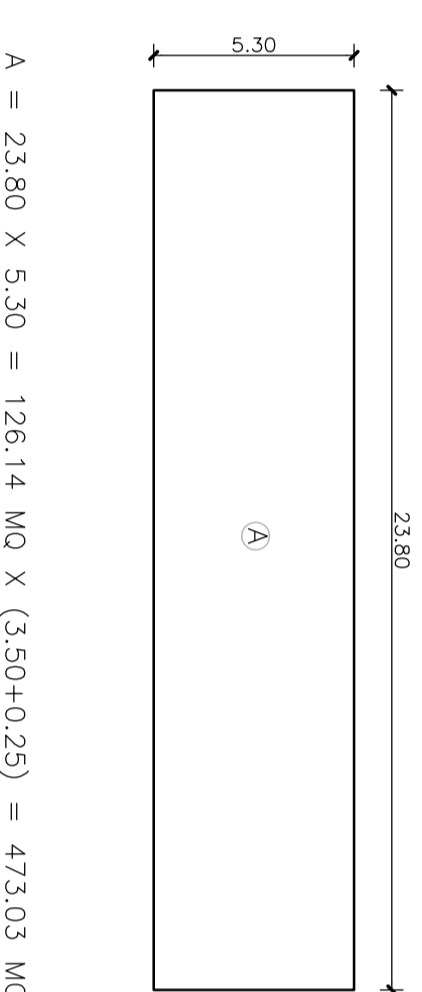

Fabbricato "D"

Non autorizzato - demolito

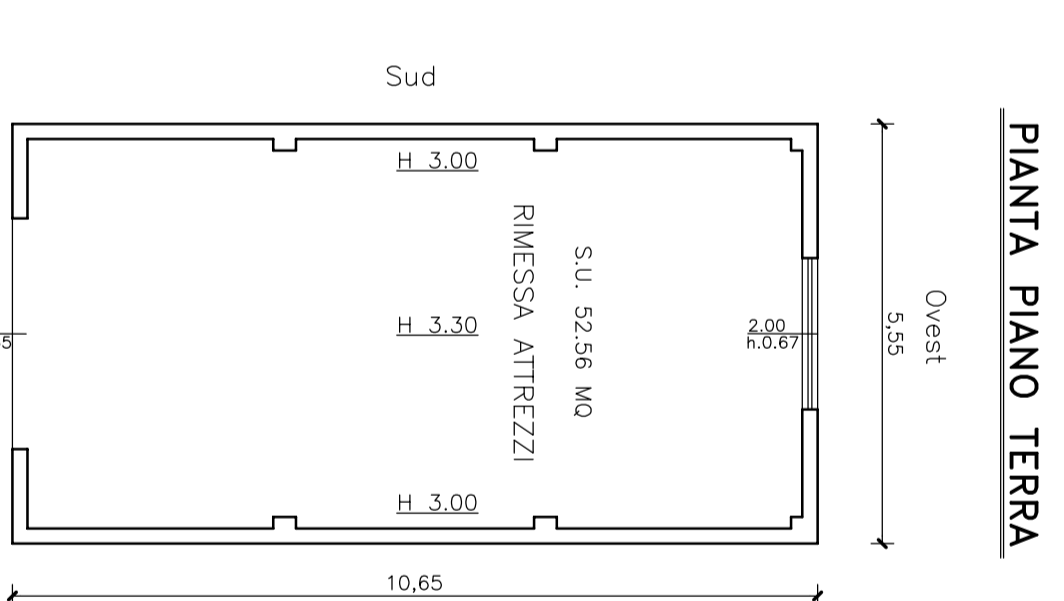

PIANTA PIANO TERRA

PROSPETTO LATERALE SUD

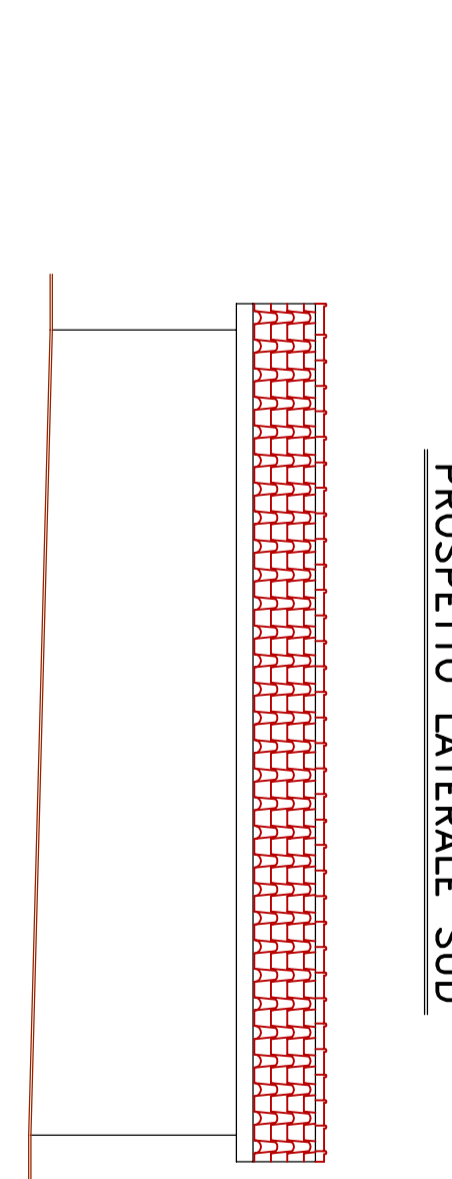

PROSPETTO LATERALE NORD

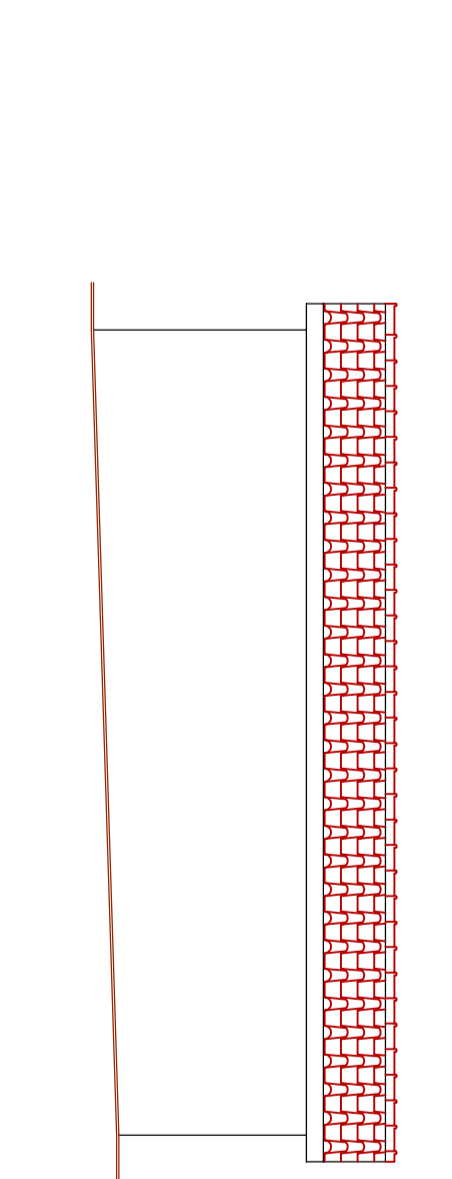

PROSPETTO EST

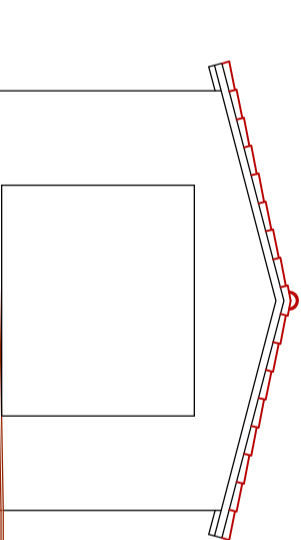

PROSPETTO OVEST

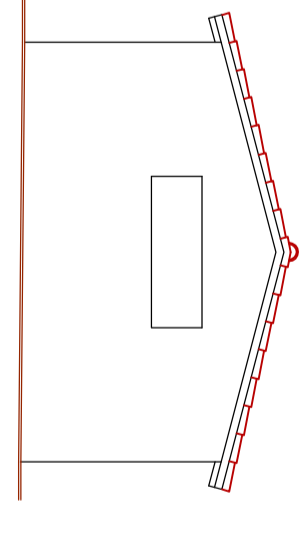

CALCOLO VOLUME

